March 1, 2020
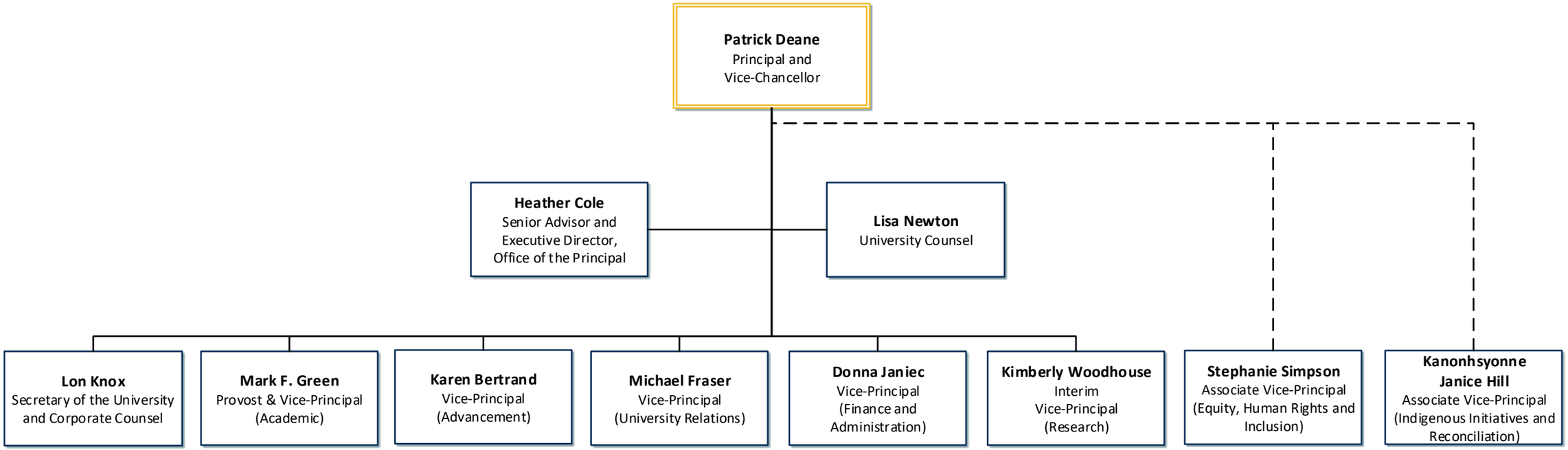
Office of the Principal