



Kingston Hall: Room 201

Additional Photos:

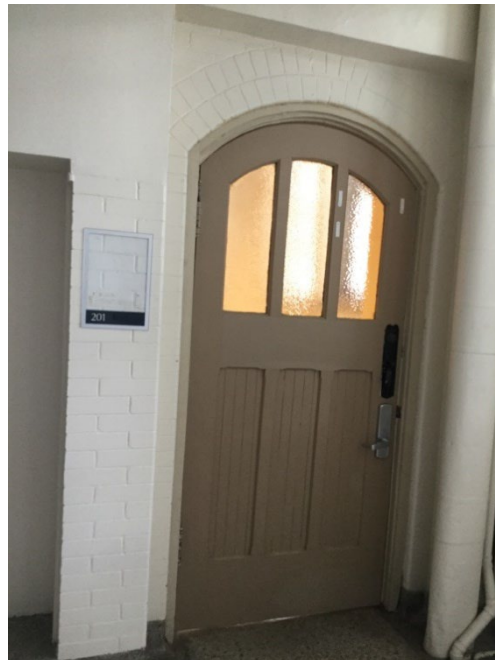

Image Description: The entryway of room 201 in Kingston Hall is a beige wooden door with a handle on the right side.



Image Description: View of the classroom from the instructor's podium. There are rows of auditorium chairs for students. This classroom is tiered for access to the middle and back areas of the room. This classroom is accessible for instructors.



Image Description: View of the classroom from a student seat near the rear of the room. In front are multiple empty rows of chairs. The instructor's podium is located at the front of the room on the left. A long blackboard is located on the front wall. A projector on the ceiling projects onto a screen that extends from the ceiling. The front area of this classroom is accessible for students.