



EVALUATION
CAPACITY
NETWORK



UNIVERSITY OF ALBERTA
SCHOOL OF PUBLIC HEALTH

Examining QEVAL: A Community-Engaged Interdisciplinary, Experiential Program Evaluation Course

Michelle Searle, Paisley Worthington, Katrina Carbone, Jennifer Hughes



Social Sciences and Humanities
Research Council of Canada

Conseil de recherches en
sciences humaines du Canada

Canada



FACULTY OF
EDUCATION

Inquiry Team



Michelle Searle
CE, OCT, PhD
she/her

Assistant Professor
searlem@queensu.ca
[@SearleMichelle](https://twitter.com/SearleMichelle)



Paisley Worthington
M.Sc.
she/her

PhD Student
20pw@queensu.ca



Katrina Carbone
OCT, MEd
she/her

PhD Student
17kmc11@queensu.ca
[@KCarboneEDU](https://twitter.com/KCarboneEDU)



Jennifer Hughes
OCT, BCBA
she/her

PhD Candidate
5jh46@queensu.ca
[@Jen_L_Hughes](https://twitter.com/Jen_L_Hughes)

Community-engaged
Evaluation Capacity
Building intensive



University
of Manitoba

*Summer Institute in
Program Evaluation
&*

Northern and Rural Institute



UNIVERSITY OF
ALBERTA

UEval



Queen's
UNIVERSITY

QEval

Institutional Agreements & Joint Course Offering



UNIVERSITY OF ALBERTA
SCHOOL OF PUBLIC HEALTH

Researching Teaching (SoTL) & Institutional Ethics

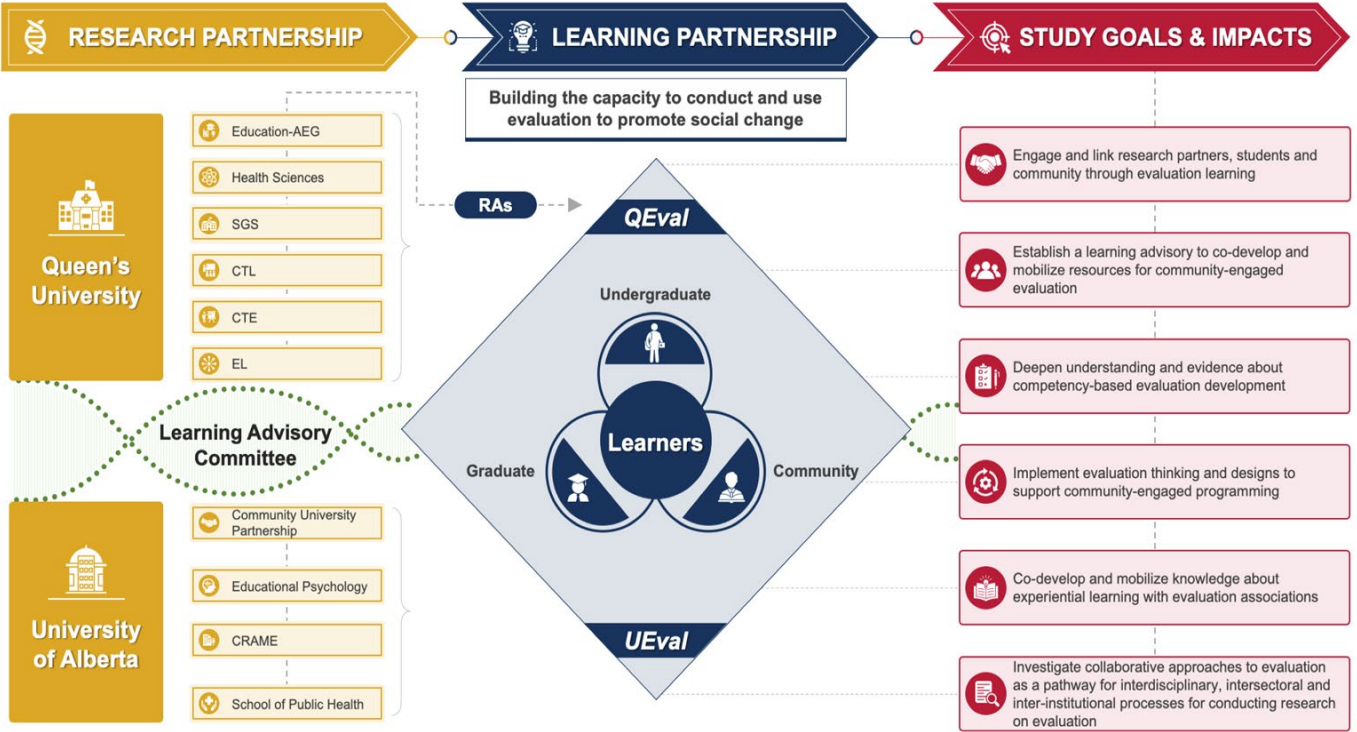

Attracting Learners & Community

Queen's UNIVERSITY

Home People Research Learn Connect

Assessment & Evaluation Group

Collaborative Scholarship in Assessment, Evaluation, and Knowledge Mobilization

AEG
Queen's UNIVERSITY

EVALUATION CAPACITY NETWORK

ABOUT CONNECT LEARN

UEval: Evaluation Institute

An experiential learning course for undergraduate/graduate students and community stakeholders to sustainably build evaluation capacity. Course objectives have been developed to align with the Canadian Evaluation Society (CES) core competencies for evaluation work.

Learners from across all disciplines are welcome. UEval is designed to accommodate beginners with no prior evaluation experience and those with advanced evaluation knowledge.

UEval 2022 is now open for registration!
Note: Funding for full course costs is available for Indigenous learners on a first come first serve basis. Funding is limited and applications will be received until funded spaces are full. Apply here by April 28th:
<https://forms.gle/K3LFXPZobM8ooRhg>

UEval:
Evaluation in the
Community Context
May 30 - June 3, 2022 | Online

- Interactively explore evaluation theory and practices
- Develop evaluation responses to community-informed issues
- Engage in a co-learning environment

UNDERGRADUATE
MACE 496

GRADUATE
MACE 597

COMMUNITY
EXSPH 2207

Submit A Case Study Today!
<https://forms.gle/9h30Lm3p2z248eag>

UNDERGRADUATES

GRADUATES

COMMUNITY

Course Planning



“I thought the Student Handbook was extremely valuable. The daily objectives were very helpful to keep us on track, especially as each one of us was new to evaluation. The supporting tables and guiding questions provided examples of how we could achieve the objectives; I appreciated that this was not a “recipe” but more of a suggestion.”

Success for Experiential Learning = Layers of Support

Each year, this course includes:



3 Co-Instructors



2-3 Student Course Planning Support



2-4 Guest Speakers



8-10 Facilitators



8-10 Community Organizations



40-70 Learners

Format for Q/UEval



PHASE A: Foundations of Evaluation

Situating learning and establishing goals for the course.



PHASE B: Applications of Evaluation

One-week intensive experiential session for learners

community partners as a catalyst for transformative learning.



PHASE C: Reflections on Learning about Evaluation

Revisiting original goals, completing a post-course assessment, and submitting final evaluation plans.

QEval Weekly Overview: Synchronous & Due Dates

MAY 2022

SUN	Monday	Tuesday	Wednesday	Thursday	Friday	SAT
1	2	3	4	5	6	7
	Synchronous 11:00 – 12:30 PM Zoom		Undertaking Module 1			
8	9	10	11	12	13	14
2A DP 2B DP	DUE: Assignment 1a: CES Pre-Competency (5%) (midnight)		Working on Module 2		Synchronous Part I: 2:00 – 3:00 PM Part II: 3:00 – 4:00 PM A240 OR Zoom	
15	16	17	18	19	20	21
2C DP	Synchronous Part I: 2:00 – 3:00 PM Part II: 3:00 – 4:00 PM A240 OR Zoom		Completing Module 3			
22	23	24	25	26	27	28
2D DP			Synchronous Part I: 2:00 – 3:00 PM Part II: 3:00 – 4:00 PM Zoom	Finishing Module 4		
29	30	31				
2E DP DUE: All DPs	QEval Intensive Synchronous 10:30 – 6:00 PM	QEval Intensive Synchronous 10:30 – 6:00 PM	Notes: DP = Discussion Post; see the QEval Intensive Overview for a detailed schedule of the week.			

JUNE 2022

SUN	Monday	Tuesday	Wednesday	Thursday	Friday	SAT
			1	2	3	4
			QEval Intensive Synchronous 10:30 – 6:00 PM	QEval Intensive Synchronous 10:30 – 6:00 PM	QEval Intensive Synchronous 10:30 – 6:00 PM	
					DUE: Assignment 3a/b: Presentation & Self/Peer (in-class)	
5	6	7	8	9	10	11
	DUE: Assignment 1b: CES Post (5%) (midnight)					
12	13	14	15	16	17	18
	DUE: Assignment 1c: Final Reflection (20%) (midnight)				Synchronous 11:00 – 12:30 PM A240 OR Zoom	
19	20	21	22	23	24	25
		DUE: Assignment 4 (30%) (midnight)				

June 05	June 06	June 07	June 08	June 09
10:30 - 12:00 PM Synchronous Zoom Link <i>Handouts (OnQ):</i> <ul style="list-style-type: none"> Student Handbook Terra Brentwood Overview Terra Brentwood Stakeholders Terra Brentwood Stakeholder Map 	10:30 - 11:30 AM Asynchronous Evaluation Components <i>Handout (OnQ):</i> <ul style="list-style-type: none"> Terra Brentwood Primer 	10:30 - 11:30 AM Asynchronous 1. Methods/Data Collection 2. Mixed Methods 3. Arts-Based Methods	10:30 - 11:30 AM Asynchronous Knowledge Mobilization & Use <ul style="list-style-type: none"> The RAISED Model BureaucraZy 	10:30 - 11:00 AM Case Team Collaboration
12:00 - 1:00 PM Wellness Break	11:30 - 12:00 PM Wellness Break	11:30 - 12:00 PM Wellness Break	11:30 - 12:00 PM Wellness Break	11:30 - 11:30 AM CP & CT Zoom Link Breakout rooms
1:00 - 2:00 PM Synchronous Zoom Link Wrap-Up Morning Activities	12:00 - 1:30 PM Synchronous Zoom Link <i>Handouts (OnQ):</i> <ul style="list-style-type: none"> Terra Brentwood Logic Model Terra Brentwood Evaluation Purpose Terra Brentwood Evaluation Questions 	12:00 - 1:30 PM Synchronous Zoom Link <i>Handout (OnQ):</i> <ul style="list-style-type: none"> Terra Brentwood Methods Mid-Point Survey	12:00 - 1:30 PM Synchronous Zoom Link	12:00 - 1:30 PM Synchronous Zoom Link Case Team Presentations Round 1
2:00 - 2:30 PM Case Team Collaboration	1:30 - 2:00 PM Wellness Break	1:30 - 2:00 PM Wellness Break	1:30 - 2:00 PM Wellness Break	1:30 - 2:00 PM Wellness Break
2:30 - 5:30 PM Community Partners & Case Teams Zoom Link Breakout rooms	2:00 - 2:30 PM Case Team Collaboration	2:00 - 2:30 PM Case Team Collaboration	2:00 - 2:30 PM Case Team Collaboration	2:00 - 4:00 PM Synchronous Zoom Link
5:30 - 6:00 PM Case Team Collaboration	2:30 - 5:30 PM Community Partners & Case Teams Zoom Link Breakout rooms	2:30 - 5:30 PM Community Partners & Case Teams Zoom Link Breakout rooms	2:30 - 5:30 PM Community Partners & Case Teams Zoom Link Breakout rooms	4:00 - 6:00 PM Synchronous Zoom Link Course Wrap-Up
6:00 - 8:30 PM Follow-Up Case Team Tasks (as needed)	5:30 - 6:00 PM Case Team Collaboration	5:30 - 6:00 PM Case Team Collaboration	5:30 - 6:00 PM Case Team Collaboration	6:00 - 8:30 PM Follow-Up Case Team Tasks (as needed)
6:00 - 8:30 PM Follow-Up Case Team Tasks (as needed)	6:00 - 8:30 PM Follow-Up Case Team Tasks (as needed)	6:00 - 8:30 PM Follow-Up Case Team Tasks (as needed)	6:00 - 8:30 PM Follow-Up Case Team Tasks (as needed)	6:00 - 8:30 PM Celebrate Your Community-Evaluation Efforts!

Building Capacity Emerging Evaluators

“I feel I have greater recognition on how to **respond to evolving needs** and recognizing the complex interrelated systems of our community partner organization.”

“**Everyone was generous with their ideas, time, and feedback throughout the process.** I learned a great deal from each person on the team both in evaluation ideas as well as how to act in an efficient and positive team. This was by far the best and smoothest experience I have had working collaboratively in an educational or professional setting.”

“This course has taken me through the **practical skill development**, the socio-emotional connection-making and trust-building processes, while helping me to **contextualize** my own research learning in a more practical and immediately applicable context.”

Overcoming Challenges & Continued Learning

Strong Foundation

- A shared vision for promoting evaluation as community-engaged with broad audiences (e.g. through the ECN, AEG, regional and national networks)
- Support from our faculties/departments

People

- Connections with community partners/ organizations and students about possible involvement
- Coordination with interested folks to act as facilitators during the one week attentive

Details

- Liaising within university (Experiential Learning; IT)
- Fine tuning online content for modules and slides
- Establishing themes and guest speakers

Action/Reflection

- Recruitment and enrollment of students and community
- Kick off and run courses
- Reflect and modify
- Conduct analysis of course data and collect data to shape future!

LUNCH & LEARN





LEARNING THROUGH STORIES: A CONVERSATION ABOUT INDIGENOUS EVALUATION APPROACHES



Join Us!
2:00-3:00pm

Virtual
Q/UEval Event
2023

May 18, 2023 

12:00pm - 1:00pm MDT 

Virtual 

REGISTER:



FACULTY OF
EDUCATION

Sign up for the ECN monthly newsletter to learn more!

ecninfo@ualberta.ca
[@eval_ecn](https://twitter.com/eval_ecn)

[Evaluation Capacity Network](#)



EVALUATION
CAPACITY
NETWORK



SSHRC  CRSH